

Charles Foreman's Land

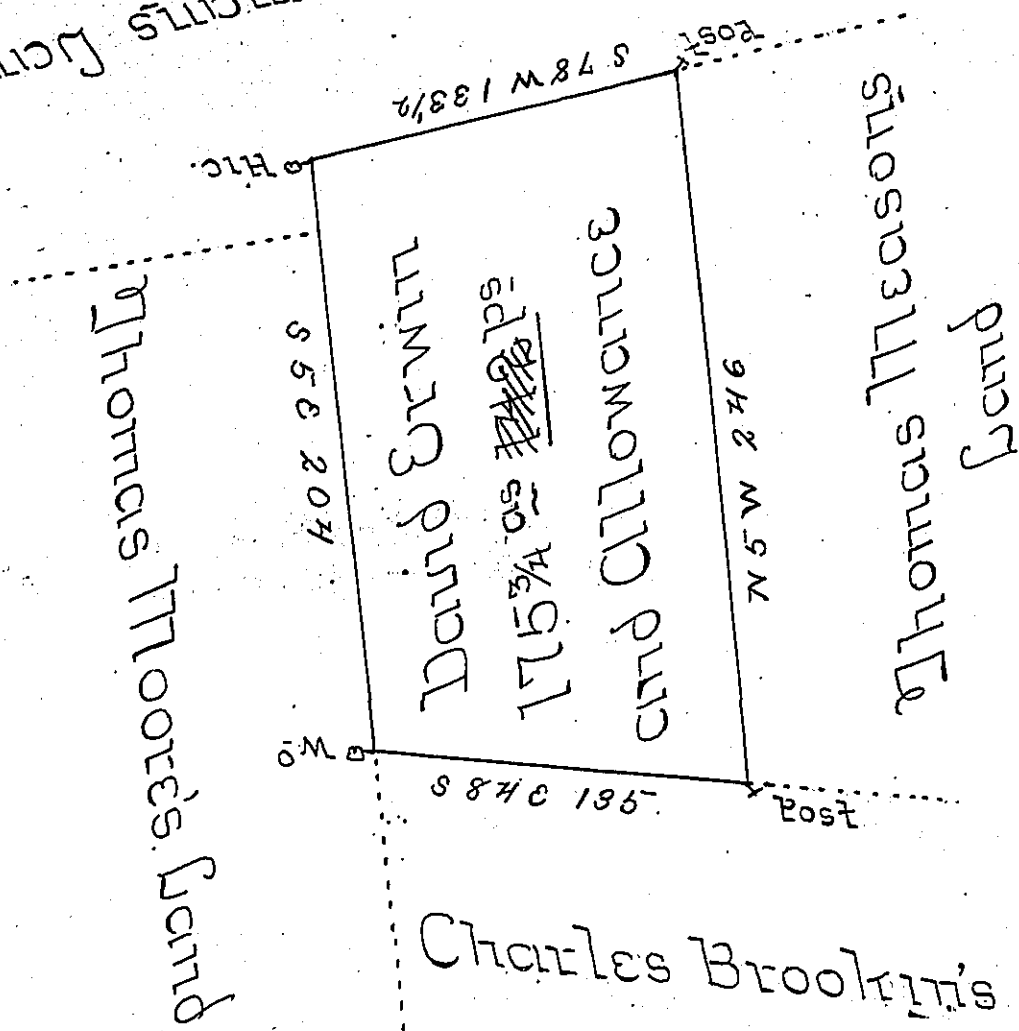

Charles Brooklyn's Land

In pursuance of a Warrant dated March 5th 1787 was Surveyd for David Erwin the above described Tract of Land containing One Hundred & Seventy five Acres and One Hundred and forty two perches with an Allowance or proportioned to Six Percent Adjoining Land of Charles Foreman and others in Salem Township Westmoreland County Surveyd ~~xxx~~ Aug^e 18th 1787

P. John Moore D.S

To John Lukens Esq^e Surveyor Gen^l

IN TESTIMONY that the above is a copy of the original remaining on file in the Department of Internal Affairs of Pennsylvania, made conformably to an Act of Assembly approved the 16th day of February, 1833, I have hereunto set my Hand and caused the Seal of said Department to be affixed at Harrisburg, this third day of October 1904.

Isaac R. Pomeroy
 Secretary of Internal Affairs.